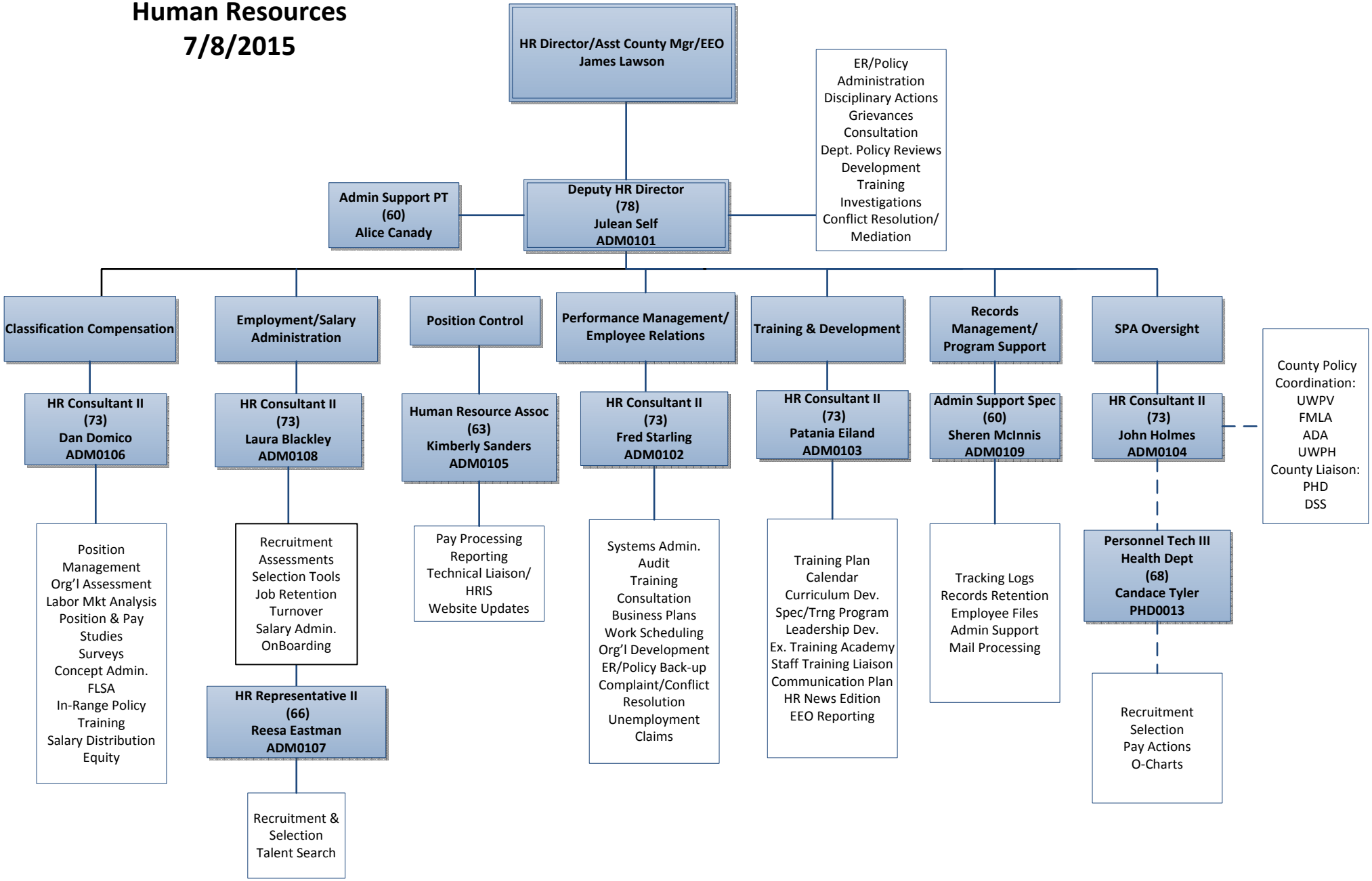Human Resources
7/8/2015